SABRE®

Quick Selection Guide

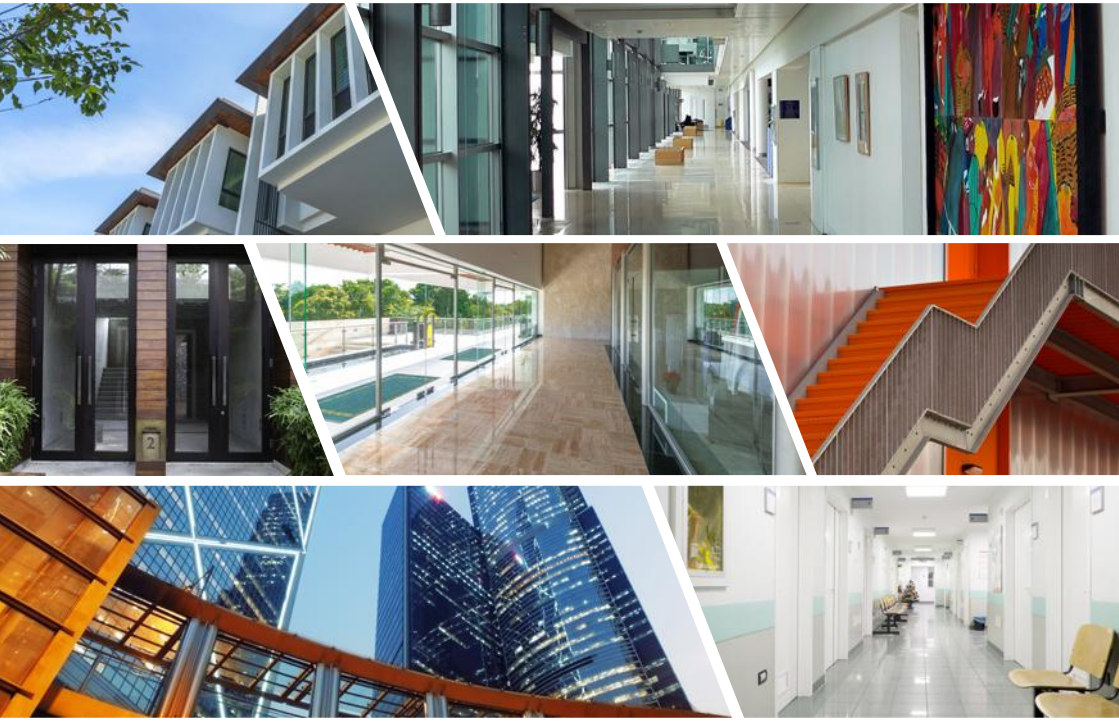

Door Controls

514 Cam Action Door Closer

Adjustable size 1-4, back check, PA bracket,

SAB-DCCA514-PULL-SSS
SAB-DCCA514-PUSH-SSS
SAB-DCCA514-PULL-SIL
SAB-DCCA514-PUSH-SIL

SIL SSS

515 Cam Action Door Closer

Adjustable size 1-5, delayed action, back check, PA bracket

SAB-DCCA515-PULL-SSS
SAB-DCCA515-PUSH-SSS
SAB-DCCA515-PULL-SIL
SAB-DCCA515-PUSH-SIL
SAB-DCCA515-PULL-BLK
SAB-DCCA515-PUSH-BLK

SIL SSS BLK

625 Door Closer

Adjustable size 2-5, back check, PA bracket

SAB-DC625-SIL

SIL

732 Door Closer

Position 2/3/4, back check, PA bracket

SAB-DC732-SIL
SAB-DC732-BLK

SIL BLK

770 Door Closer

Position 2/3/4, back check

SAB-DC770-SIL

SIL

835 Door Closer

Adjustable 2-5, delayed action, back check, PA bracket

SAB-DC835-SIL
SAB-DC835-BLK

SIL BLK

836 Door Closer

Adjustable 3-6, delayed action, back check, PA bracket

SAB-DC836-SIL
SAB-DC836-BLK

SIL BLK

Door Closer Push On Covers

Covers to suit 625, 770, 732, 835 and 836 door closers

SAB-DC625-COV-SIL
SAB-DC835-COV-SSS
SAB-DC835-COV-PSS
SAB-DC770-COV-SSS
SAB-DC770-COV-PSS
SAB-DC836-COV-SSS
SAB-DC836-COV-PSS

SIL SSS PSS

Door Closer Slide On Covers

Covers to suit 732, 835 and 836 door closers

SAB-DCSP732-SCOV-SIL
SAB-DCSP835-SCOV-SIL
SAB-DCSP836-SCOV-SIL

SIL

Track Arm

Suits 625, 770, 732, 835 & 836 or closers with a 9.5mm spindle

SAB-DCTAHO-SIL
SAB-DCTAHO-SSS
SAB-DCTAHO-PSS
SAB-DCTAHO-BLK

SIL SSS PSS BLK

Door Controls

Hold Open Arm

Suits 625, 770, 732, 835 & 836 or closers with a 9.5mm spindle

SAB-DCHOA-SIL
SAB-DCHOA-BLK

SIL BLK

Parallel Arm Brackets

DC770 Standard
DC915 Drop Down

SAB-DC770-PA-SIL
SAB-DC915-PA-SIL

SIL

Drop Plates

Drop plates to suit 625, 770, 732, 835 and 836 door closers

SAB-DC625-DP-SIL
SAB-DC732-DP-SIL
SAB-DC770-DP-SIL
SAB-DC835-DP-SIL
SAB-DC836-DP-SIL

SIL

850 Transom Closers

Available in Non-Hold Open, 90° Hold Open and 105° Hold Open in sizes 3 and 4

SAB-TC853-NHO
SAB-TC854-NHO
SAB-TC853-90HO
SAB-TC854-90HO
SAB-TC853-105HO
SAB-TC854-105HO

Transom Closer Kit - Bottom Pivot

SAB-TCSP850-BP

Transom Closer Kit - Closer Body Mount

SAB-TCSP850-CM

Transom Closer Kit - Side Load Arm

SAB-TCSP850-SLA

Transom Closer Kit - Spindle Installation

SAB-TCSP850-SI

8835 Glass Patch Closer

Available in Non-Hold Open and 90° Hold Open in size 3 to 5

SAB-PC8835-NHO-SSS
SAB-PC8835-90HO-SSS

SSS

893 Bottom Rail Closer

Available in Non-Hold Open and 90° Hold Open in fixed size 3

SAB-BR893-NHO-SSS
SAB-BR893-90HO-SSS

SSS

Door Controls

750/950 Floor Springs

Available in Non-Hold Open and 90° Hold Open in adjustable sizes 1-4 and 4-6

SAB-FS750-NHO-SSS
SAB-FS750-90HO-SSS
SAB-FS950-NHO-SSS
SAB-FS950-90HO-SSS

SSS

Top Pivot

Adjustable height

SAB-TC866-SSS

SSS

Sequence Selectors

Available for pairs of doors up to 1800mm, 2400mm, and greater than 2400mm (or exit devices)

SAB-SS180-SSS
SAB-SS230-SSS
SAB-SS305-SSS

SSS

Floor Spring Spindles

Suits most common brands of floor springs

SAB-FSSP-10.0MM
SAB-FSSP-15.0MM
SAB-FSSP-20.0MM
SAB-FSSP-25.0MM
SAB-FSSP-30.0MM
SAB-FSSP-35.0MM
SAB-FSSP-40.0MM
SAB-FSSP-50.0MM

514/515 Mounting Plates

Used when standing fixing doesn't provide enough secure mounting.

SAB-DCCA514-MP-SIL
SAB-DCCA515-MP-SIL

SIL

Cushion Limiting Stop

Used to limit a door opening without the need of a door stop.

SAB-DCCACLS

Hold Open Device

Used to keep doors help open.

SAB-DCCAHO

Locks and Locksets

300 Series

SAB-KK300-70-SSS (Entrance)
SAB-KK301-70-SSS (Privacy)
SAB-KK302-70-SSS (Passage)
SAB-KK303-70-SSS (Storeroom)
SAB-KK304-70-SSS (Classroom)
SAB-KK305-70-SSS (Institutional)

SSS

400 Series

SAB-LL400-70-SC (Entrance)
SAB-LL401-70-SC (Privacy)
SAB-LL402-70-SC (Passage)
SAB-LL403-70-SC (Storeroom)
SAB-LL404-70-SC (Classroom)
SAB-KL410-70-SC
(Knob/lever storeroom)

SC

500 Series

SAB-LL500-70-SC (Entrance)
SAB-LL501-70-SC (Privacy)
SAB-LL502-70-SC (Passage)
SAB-LL503-70-SC (Storeroom)
SAB-LL504-70-SC (Classroom)
SAB-LL505-70-SC (Institutional)
SAB-LL506-70-SC (Exit Set)
SAB-KL510-70-SC
(Knob/lever storeroom)

SC

Deadlatch/Plainlatch

Available in 60mm and 70mm Deadlatch, 60mm and 70mm Plainlatch

SAB-CL60-DL-SSS
SAB-CL70-DL-SSS
SAB-CL60-PL-SSS
SAB-CL70-PL-SSS

SSS

'T' Strike Plate

SAB-LLSP-SSS

SSS

Universal Tubular Rebate Kit

SAB-TRK-SC

SC

550 Rim Night Latch

Less cylinder

SAB-NL550-SSS

SSS

590S Deadlock

Suitable for hinged doors. Available as Less Cylinder, Cylinder and Turn and Double Cylinders. 22mm bolt throw

SAB-DL590S-SC

SC

590L Deadlock

Suitable for hinged doors. Available as Less Cylinder, Cylinder and Turn and Double Cylinders. 36mm bolt throw

SAB-DL590L-SC

SC

591 Deadlock

Suitable for sliding doors. Includes latching strike. Available as Less Cylinder, Cylinder and Turn and Double Cylinders. 28mm bolt throw

SAB-DL591-SC

SC

Locks and Locksets

45° Escape Lever

Suits 590/591 deadlocks

SAB-DL590-LEVER-SC

SC

Trough Strike

Suits 590 deadlocks

SAB-TS-SC

SC

Oval Cylinder

Available in keyed alike and keyed to differ. 6 Pin C4 profile

SAB-CYL570-R-SC
SAB-CYL570-W-SC
SAB-CYL570-X-SC
SAB-CYL570-Z-SC
SAB-CYL570-#-SC
SAB-CYL570-#-BLK

SC BLK

Round Cylinder

Available in keyed alike and keyed to differ. 6 Pin C4 profile

SAB-CYL201-SC
SAB-CYL201-BLK

SC BLK

Screen Door Cylinder

Lazy Cam, 5 Pin C4 profile

SAB-CYLSDL-CP

CP

003 Oval Cylinders

Fire Brigade

SAB-CYL570-003-X-SC

SC

003 Round Cylinder

Fire Brigade

SAB-CYL201-003-SC

SC

Top Loaded Cylinder - 201

SAB-CYL201-TL-SC
SAB-CYL201-TL-BLK
SAB-CYL201-TL-SB

SC BLK BRASS

Top Loaded Cylinder - 530

SAB-CYL530-TL-SC

SC

Top Loaded Cylinder - 570

SAB-CYL570-TL-SC
SAB-CYL570-TL-CP
SAB-CYL570-TL-BLK
SAB-CYL570-TL-SB

CP SC BLK BRASS

Locks and Locksets

Top Loaded Cylinder - 8221

SAB-CYL8221-TL

Dual Entry Cylinder Kit

Suits Lockwood 3577 mortice locks

SAB-CYL577-DE-SC

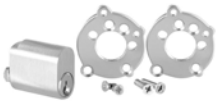

SC

Cylinder with Turn

Supplied with R Cam. 360° rotation

SAB-DL590-TURN-SC

SC

Blank Cylinder

SAB-CYL570-BC-SC

SC

Strike Plates

Available in 25.4, 32, 40, 50, 60, 70 and 80mm sizing

SAB-SP25.4MM-SSS
SAB-SP32MM-SSS
SAB-SP40MM-SSS
SAB-SP50MM-SSS
SAB-SP60MM-SSS
SAB-SP70MM-SSS
SAB-SP80MM-SSS

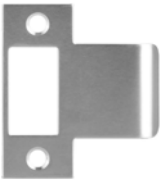

SSS

Blank Strike Plate

Available in 32mm sizing

SAB-SP32MM-B-SSS

SSS

Metal Box Strike

Suits metal door frames

SAB-MBS-SSS

SSS

Aluminium Fixing Tabs

Suitable for installing locks on metal doors

SAB-AFT-ALY

Mortice Rebate Kit

Fits most common commercial mortice locks (AUS models)

SAB-RBK02-SSS

SSS

Door Furniture

R53 H01 Lever on Rose

Available in privacy and lever sets

SAB-LS-R53-H01-SSS (Lever)
SAB-PS-R53-H01-SSS (Privacy)

SSS

R53 H02 Lever on Rose

Available in privacy and lever sets

SAB-LS-R53-H02-SSS (Lever)
SAB-PS-R53-H02-SSS (Privacy)

SSS

R53 H03 Lever on Rose

Available in privacy and lever sets

SAB-LS-R53-H03-SSS (Lever)
SAB-PS-R53-H03-SSS (Privacy)

SSS

R53 H04 Lever on Rose

Available in privacy and lever sets

SAB-LS-R53-H04-SSS (Lever)
SAB-PS-R53-H04-SSS (Privacy)

SSS

R53 H05 Lever on Rose

Available in privacy and lever sets

SAB-LS-R53-H05-SSS (Lever)
SAB-PS-R53-H05-SSS (Privacy)

SSS

R53 S06 Lever on Rose

Available in privacy and lever sets

SAB-LS-R53-S06-SSS (Lever)
SAB-PS-R53-S06-SSS (Privacy)

SSS

R53 S07 Lever on Rose

Available in privacy and lever sets

SAB-LS-R53-S07-SSS (Lever)
SAB-PS-R53-S07-SSS (Privacy)

SSS

R65 H01 Lever on Rose

Available in privacy and lever sets

SAB-LS-R65-H01-SSS (Lever)
SAB-PS-R65-H01-SSS (Privacy)

SSS

R65 S06 Lever on Rose

Available in privacy and lever sets

SAB-LS-R65-S06-SSS (Lever)
SAB-PS-R65-S06-SSS (Privacy)

SSS

R65 S07 Lever on Rose

Available in privacy and lever sets

SAB-LS-R65-S07-SSS (Lever)
SAB-PS-R65-S07-SSS (Privacy)

SSS

Door Furniture

Tubular Latch and Bolt

60mm backset

SAB-TL-60-T-SSS
SAB-PL-60-SSS
SAB-PB-60-SSS

SSS

R53/R65 Blank Rose

SAB-BR-R53-SSS (as shown)
SAB-BR-R65-SSS

SSS

R53 Standard Turn Snib

SAB-STS-R53-SSS

SSS

R53 Indicating Turn Snib

SAB-ITS-R53-SSS

SSS

R53 Accessible Turn Snib

SAB-ATS-R53-SSS

SSS

R53 Indicating Accessible Turn Snib

SAB-IAT-R53-RH-SSS (as shown)
SAB-IAT-R53-LH-SSS

SSS

R53 Emergency Slotted Turn

SAB-EST-R53-SSS

SSS

R53 Indicating Emergency Slotted Turn

SAB-IES-R53-SSS

SSS

R53 Euro Cylinder Escutcheon

SAB-ECE-R53-SSS

SSS

R53 Oval Cylinder Escutcheon

SAB-OCE-R53-SSS

SSS

Door Furniture

NS Oval Cylinder Escutcheon

Suits narrow style locks
i.e. 590/591's

SAB-CE590-SC

SC

Narrow Plate - Blank

Available in concealed
and visible fix

SAB-NSS-CPO-SS
SAB-NSS-VPO-SS

SSS

Narrow Plate - Cylinder Hole Only

Available in concealed
and visible fix

SAB-NSS-CCO-SS
SAB-NSS-VCO-SS

SSS

Narrow Plate - Turn Only

Available in visible fix

SAB-NSS-VTO-SS

SSS

Narrow Plate - Lever Only

Available in concealed
and visible fix

SAB-NSS-CLO-H01-SS
SAB-NSS-VLO-H01-SS

SSS

Narrow Plate - Cylinder Lever

Available in concealed
and visible fix

SAB-NSS-CCL-H01-SS
SAB-NSS-VCL-H01-SS

SSS

Narrow Plate - Accessible Lever

Available in visible fix.
Left or right handed.
(Left hand shown)

SAB-NSS-VAL-H01-L-SS (as shown)
SAB-NSS-VAL-H01-R-SS

SSS

Narrow Plate - Emergency Lever

Available in concealed fix.

SAB-NSS-CEL-H01-SS

SSS

Narrow Plate - Turn Lever

Available in visible fix

SAB-NSS-VTL-H01-SS

SSS

Wide Plate - Blank

Available in concealed fix

SAB-WPS-CPO-SS

SSS

Door Furniture

Wide Plate - Cylinder Hole Only

Available in concealed fix

SAB-WPS-CCO-SS

SSS

Wide Plate - Lever Only

Available in concealed and visible fix

SAB-WPS-CLO-H01-SS
SAB-WPS-VLO-H01-SS

SSS

Wide Plate - Cylinder Lever

Available in concealed and visible fix

SAB-WPS-CCL-H01-SS
SAB-WPS-VCL-H01-SS

SSS

Wide Plate - Indicating Lever and Emergency

Available in concealed fix

SAB-WPS-CIE-H01-SS
SAB-WPS-CIE-D-H01-SS

SSS

Wide Plate - Turn Lever

Available in visible fix.

SAB-WPS-VTL-H01-SS

SSS

Wide Plate - Accessible Lever

Available in visible fix.
Left or right handed.
(Left hand shown)

SAB-WPS-VAL-H01-L-SS (as shown)
SAB-WPS-VAL-H01-R-SS

SSS

Wide Plate - Indicating Accessible Lever

Available in visible fix.
Left or right handed.
(Left hand shown)

SAB-WPS-VIA-H01-L-SS (as shown)
SAB-WPS-VIA-H01-R-SS

SSS

Entrance Handles

1141 Oval

600mm centres

SAB-EH1141-750-SSS

SSS

1145 Square

300 and 450mm centres

SAB-EH1145-450-SSS
SAB-EH1145-600-SSS

SSS

1151 Round

300mm centres

SAB-EH1151-300-SSS

SSS

1192 Round

600mm centres

SAB-EH1192-600-SSS

SSS

1195 Round

300 and 450mm centres

SAB-EH1195-450-SSS
SAB-EH1195-600-SSS

SSS

1213 Rectangular

Available in 450 and 600mm centres

SAB-EH1213-450-SSS
SAB-EH1213-600-SSS

SSS

1222 Round

300 and 600mm centres

SAB-EH1222-300-SSS
SAB-EH1222-600-SSS

SSS

1231 Round

300 and 600mm centres

SAB-EH1231-300-SSS
SAB-EH1231-600-SSS

SSS

1233 Square

300mm centres

SAB-EH1233-300-SSS

SSS

1244 Square

300, 450 and 600mm centres

SAB-EH1244-300-SSS
SAB-EH1244-450-SSS
SAB-EH1244-600-SSS

SSS

Entrance Handles

Fixing Kits - External

Available for glass and timber/aluminium fixing

SAB-EH-EXT-GLASS-SSS (30mm)
SAB-EH-EXT-TIMBER-SSS (65mm)

SSS

Fixing Kits - Internal

Use in combination with external kit

SAB-EH-INT-M8-BRASS

BRASS

General Hardware

840 Flush Bolt

Suitable for metal doors as top and/or bottom installation

SAB-FB840-SSS

SSS

940 Flush Bolt

Suitable for timber doors as top and/or bottom installation

SAB-FB940-SSS

SSS

Panic Bolts - Concealed FIx

Lengths include: 300mm, 450mm, 600mm, 900mm, 1200mm

SAB-PB01-300-SSS
SAB-PB01-450-SSS
SAB-PB01-600-SSS
SAB-PB01-900-SSS
SAB-PB01-1200-SSS

SSS

Panic Bolts - Visible Fix

Lengths include: 300mm, 450mm, 600mm, 900mm, 1200mm

SAB-PB02-300-SSS
SAB-PB02-450-SSS
SAB-PB02-600-SSS
SAB-PB02-900-SSS
SAB-PB02-1200-SSS

SSS

Panic Bolts - Concealed Fix Offset

Lengths include: 450mm, 600mm

SAB-PB04-450-SSS
SAB-PB04-600-SSS

SSS

Panic Bolts - Visible Fix Offset

Lengths include: 450mm, 600mm

SAB-PB03-450-SSS
SAB-PB03-600-SSS
SAB-PB03-450-80-SSS

SSS

General Hardware

Barrel Bolts - Standard

Available in 150, 200, 300, 450, 600 and 900mm lengths.

SAB-BB01-150-SC
SAB-BB01-200-SC
SAB-BB01-300-SC
SAB-BB01-450-SC
SAB-BB01-600-SC
SAB-BB01-900-SC

SC

Barrel Bolts - Long Throw

150mm length

SAB-BB02-150-SC

SC

Barrel Bolts - Necked

Available in 150, 200, 300, 450, 600 and 900mm lengths.

SAB-BB03-150-SC
SAB-BB03-200-SC
SAB-BB03-300-SC
SAB-BB03-450-SC
SAB-BB03-600-SC
SAB-BB03-900-SC

SC

Barrel Bolts - Reversed

150mm length

SAB-BB04-150-SC

SC

Flush Bolts - Timber

Suitable for timber in 150, 200, 300, 450 600 and 900mm lengths.

SAB-FB-T-150-SC
SAB-FB-T-200-SC
SAB-FB-T-300-SC
SAB-FB-T-450-SC
SAB-FB-T-600-SC
SAB-FB-T-900-SC

SC

Flush Bolts - Aluminium

Available in 300 and 600mm lengths and an extension rod in 300 and 600mm lengths

SAB-FB-A-300-CA (includes rod)
SAB-FB-A-600-CA (includes rod)
SAB-FB-A-CA (body only)
SAB-FB-A-EX300 (rod only)
SAB-FB-A-EX600 (rod only)

CA

Top Hat Ferrule

Suitable for 9mm and 12mm bolts

SAB-TH1759-ALY
SAB-TH1760-ALY

Dust Proof Socket

Available in 13 and 19mm

SAB-DPS-13-SSS
SAB-DPS-19-SSS

SSS

General Hardware

250 Floor Door Stop

SAB-DS250-SC
SAB-DS250-CP

CP SC

250-10 Floor Door Stop Spacer

10mm spacer

SAB-DS250-10-SC

SC

280 Floor Door Stop

SAB-DS280-SC
SAB-DS280-CP

CP SC

290 Floor Door Stop

SAB-DS290-SC
SAB-DS290-CP
SAB-DS290-BLK

CP SC BLK

290R Floor Door Stop

SAB-DS290-R-SC
SAB-DS290-R-CP

CP SC

290-10 Spacer for 290 and 290R Door Stop

10mm spacer

SAB-DS290-10-SC
SAB-DS290-10-CP
SAB-DS290-10-BLK

CP SC BLK

350 Wall Door Stop

SAB-DS350-CA

CA

453 Wall Door Stop

SAB-DS453-WH

WH

500 Wall Door Stop

Supplied with round and square rubber tips

SAB-DS500-SSS

SSS

510 Wall Door Stop

Supplied with round and square rubber tips

SAB-DS510-SSS

SSS

General Hardware

550 Wall Door Stop

Supplied with round and square rubber tips

SAB-DS550-SSS

SSS

750 Wall Door Stop

SAB-DS750-SSS

SSS

857 Drop Down Door Stop

SAB-DS857-SC

SC

884 Door Holder

SAB-DS884-SSS

SSS

13312 Frame Door Stop

SAB-DS13312-SSS

SSS

M01 Magnetic Floor and Wall Stop

SAB-DSM01-SC
SAB-DSM01-BLK

SC BLK

Heavy Duty Hinges

SAB-H10075HD-SSS
SAB-H10000HD-SSS

SSS

Fast Fix Hinges - Timber/Metal/Timber Kinked

SAB-H10070FFT-SSS
SAB-H10070FFM-SSS
SAB-H10070FFTK-SSS

SSS

Fast Fix Heavy Duty Hinges

Suitable for flush frame and door installation

SAB-H104FFBB-SSS

SSS

Ball Bearing Hinges

Available in 100x75mm and 100x100mm

SAB-H10075BB-SSS
SAB-H10000BB-SSS

SSS

General Hardware

Butt Hinges - Fixed Pin

Available in 100x75mm and 100x100mm

SAB-H10075FP-SSS
SAB-H10000FP-SSS

SSS

Lift Off Hinges

Available in left and right hand (right hand shown)

SAB-H10075LOL-SSS
SAB-H10075LOR-SSS

SSS

Pull Plates - Concealed and Visible Fix

Available in 300x65mm and 300x100mm

SAB-PPCON310-150-SSS
SAB-PPCON365-150-SSS
SAB-PPVIS310-150-SSS
SAB-PPVIS365-150-SSS

SSS

Push Plates - Concealed and Visible Fix

Available in 300x65mm and 300x100mm

SAB-PPCON310-SSS
SAB-PPCON365-SSS
SAB-PPVIS310-SSS
SAB-PPVIS365-SSS

SSS

Push/Pull Plate Sets - Concealed and Visible Fix

Available in 300x65mm and 300x100mm

SAB-PPSET-CON65-SSS
SAB-PPSET-CON100-SSS
SAB-PPSET-VIS65-SSS
SAB-PPSET-VIS100-SSS

SSS

Pull Handles

DH07 150x16mm
DH08 200x16mm

SAB-DH07-SSS
SAB-DH08-SSS

SSS

Strike Shields - Cylindrical Plate

Suitable for cylindrical locksets, deadbolts and lever on rose furniture

SAB-SS088C-SSS

SSS

Strike Shields - Standard Plate

Suitable for 127mm cylindrical locksets and deadbolts, 45mm wide plate furniture

SAB-SS092C-SSS

SSS

Strike Shields - Narrow Style Plate

Suitable for narrow style plate furniture 185mm long

SAB-SS097V-SSS

SSS

Flush Pulls - Visible Fix

FP610 145x45mm
FP611 115x35mm

SAB-FP610-SC

SC

General Hardware

Flush Pulls - Concealed Fix

55x16x220mm
SAB-FP01-220-SSS

SSS

Flush Pulls - Radius

120x40x12mm
SAB-FP02-120-SSS

SSS

Flush Pulls - Rectangular

120x45x12mm
SAB-FP03-120-SSS

SSS

Chain Bolt

Suitable for fire doors.
SAB-CB1851-SSS

SSS

Restrictor Chain

Cushioning device for opening outward doors
SAB-RC1861-ZP

ZP

Roller Bolt

SAB-RB01-SSS

SSS

Ball Catch

SAB-BC-60-PB

BRASS

Bathroom

Grab Rail - Straight

Available in 300, 450, 600 and 900mm

SAB-GR-300-SSS
SAB-GR-450-SSS
SAB-GR-600-SSS
SAB-GR-900-SSS

SSS

Grab Rail - Ambulant

450 x 450mm

SAB-GR-AMB-SSS

SSS

Grab Rail - 40° 870 x 700

SAB-GR-40DSF-LH-SSS (as shown)
SAB-GR-40DSF-RH-SSS

SSS

Grab Rail - 90° 960x600

SAB-GR-90DSF-LH-SSS (as shown)
SAB-GR-90DSF-RH-SSS

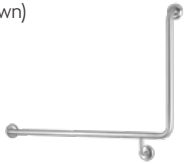

SSS

Grab Rail - Shower

1085 X 700mm, left or right hand installation (left hand shown)

SAB-SRA-LH-SSS (as shown)
SAB-SRA-RH-SSS

SSS

Back Rests

BR01 Straight or BR02 Drop Down. Straight back rest AS1428 compliant

SAB-BR01-SSS
SAB-BR02-SSS

SSS

Indicator Bolt

SAB-IB-STD-SC

SC

Coat Hook and Bumper

SAB-CH432-SC

SC

Braille Signage - Female/Male

SAB-BS-FT-BW (as shown)
SAB-BS-MT-BW
SAB-BS-UT-BW

Braille Signage - Ambulant Female/Male/Unisex

SAB-BS-FAT-BW
SAB-BS-MAT-BW (as shown)
SAB-BS-UAT-BW

Bathroom

Braille Signage - Accessible Unisex LH/RH

SAB-BS-UATLH-BW (as shown)
SAB-BS-UATRH-BW

Liquid Soap Dispenser

SAB-LSD-H-SSS
SAB-LSD-V-SSS

SSS

Residential

Euro Mortice Locks

Available in 25, 30 and 35mm backsets

SAB-EML85-25-SSS
SAB-EML85-30-SSS
SAB-EML85-35-SSS

SSS

Sliding Door Locks

Available in square and round plates

SAB-SSDL-SQU-BLK
SAB-SSDL-RND-BLK

BLK

Hinged Security Door Locks

Available in square and round plates

SAB-HSDL-SQU-BLK
SAB-HSDL-RND-BLK

BLK

Euro Plate Furniture

Cylinder hole sets only

SAB-EFB-85-L01-BLK
SAB-EFB-85-L01-SIL

BLK SIL

BRASS
BLK - Black
CA - Clear Anodised
CP - Chrome Plate
PSS - Polished Stainless Steel
SC - Satin Chrome
SSS - Satin Stainless Steel
SIL - Silver
WH - White
ZP - Zinc Plate

Notes

Notes

SABRE

SABRE®

VIC

Head Office

Address: 74–92 Gracie Street
North Melbourne VIC 3051

Phone: (03) 9320 1800

Email: vic@accesshardware.com.au

NSW

Address: Unit 3, Heritage Business Park
5–9 Ricketty Street
Mascot NSW 2020

Phone: (02) 9669 1100

Email: syd@accesshardware.com.au

QLD

Brisbane

Address: Unit 4, 36 Turbo Drive
Coorparoo QLD 4151

Phone: (07) 3304 7400

Email: qld@accesshardware.com.au

Gold Coast

Address: Unit 1, 53 Newheath Drive
Arundel QLD 4214

Phone: (07) 5588 0100

Email: service.gc@accesshardware.com.au

SA

Address: 432 South Road
Marleston SA 5033

Phone: (08) 8422 8700

Email: sa@accesshardware.com.au

NT

Address: 24 Castillon Road
Berrimah Industrial Estate NT 0825

Phone: (08) 8984 4566

Email: nt@accesshardware.com.au

TAS - LAUNCESTON

Access Hardware (TAS) Pty Ltd

Address: 12 Dry Street
Invermay TAS 7248

Phone: (03) 6324 4900

Email: tas@accesshardware.com.au

TAS - HOBART

Access Hardware (TAS) Pty Ltd

Address: 131a Albert Road
Moonah TAS 7009

Phone: (03) 6235 9000

Email: tas@accesshardware.com.au

11.01.21